

Seasonal Outlook Autumn 2018



Doug Alcock

0411 139594

GRAZ PROPHET CONSULTING



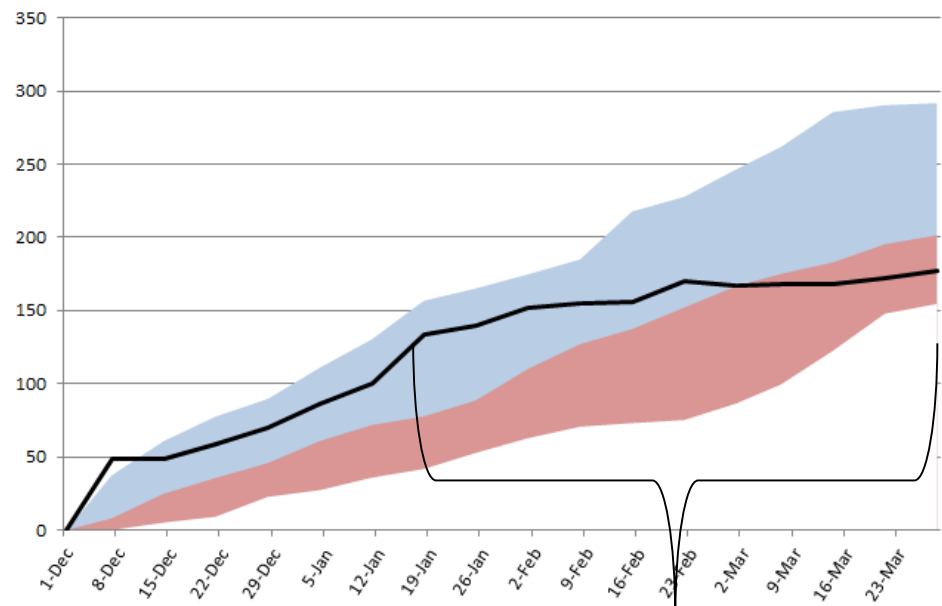
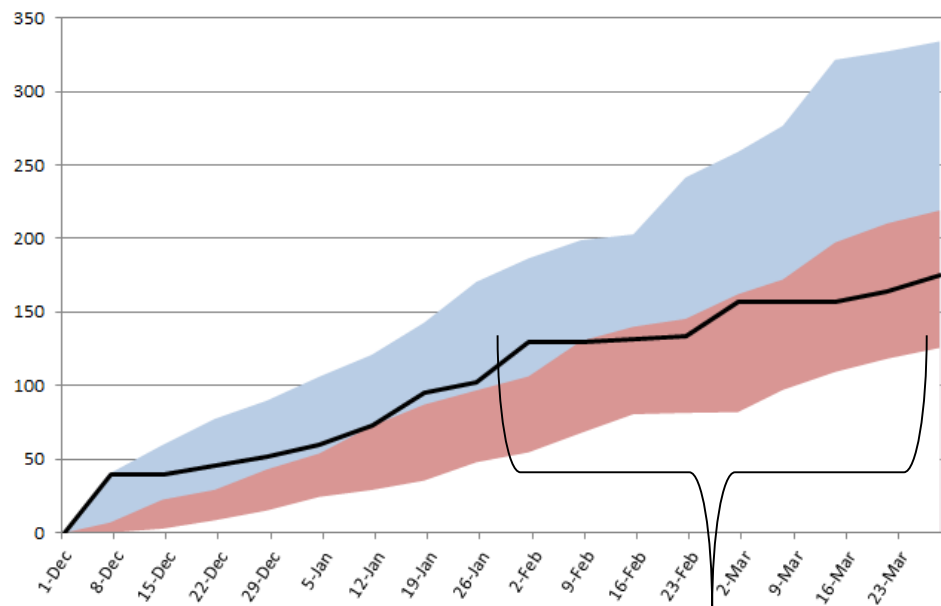

Bungarby

Delegat

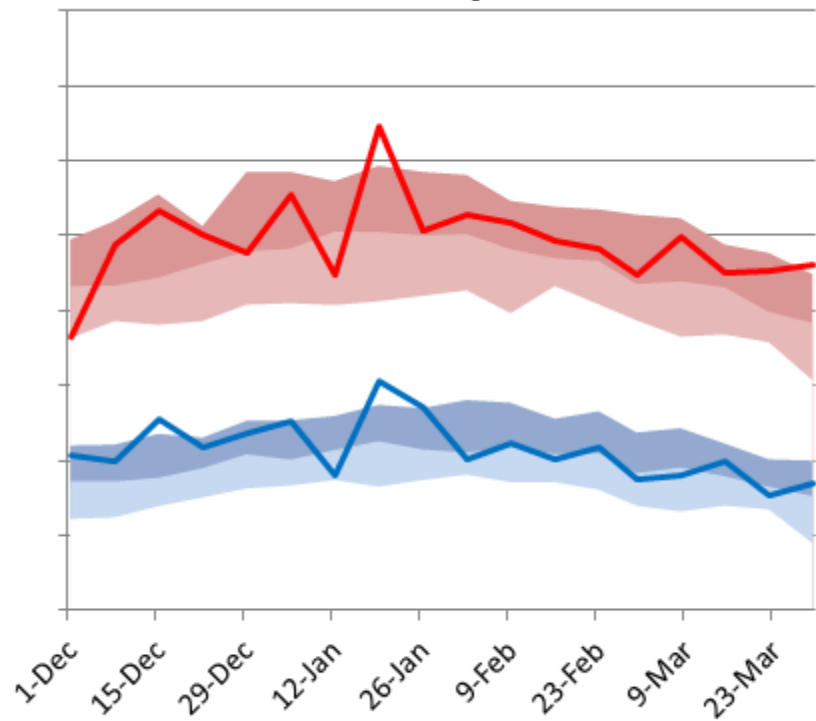
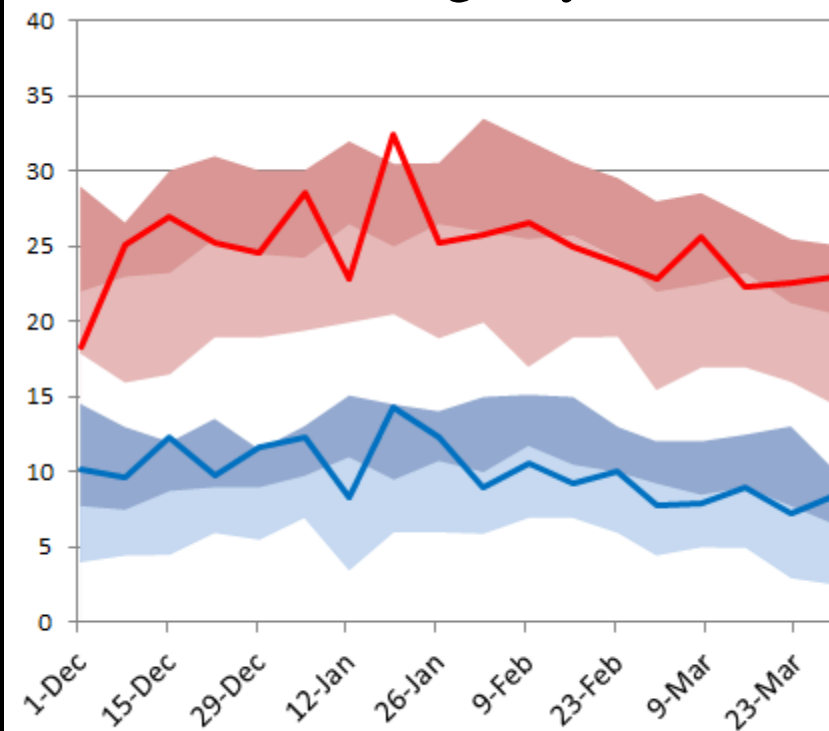

— 2018 Max — 2018 Min



Delegate (M110) Soil Moisture

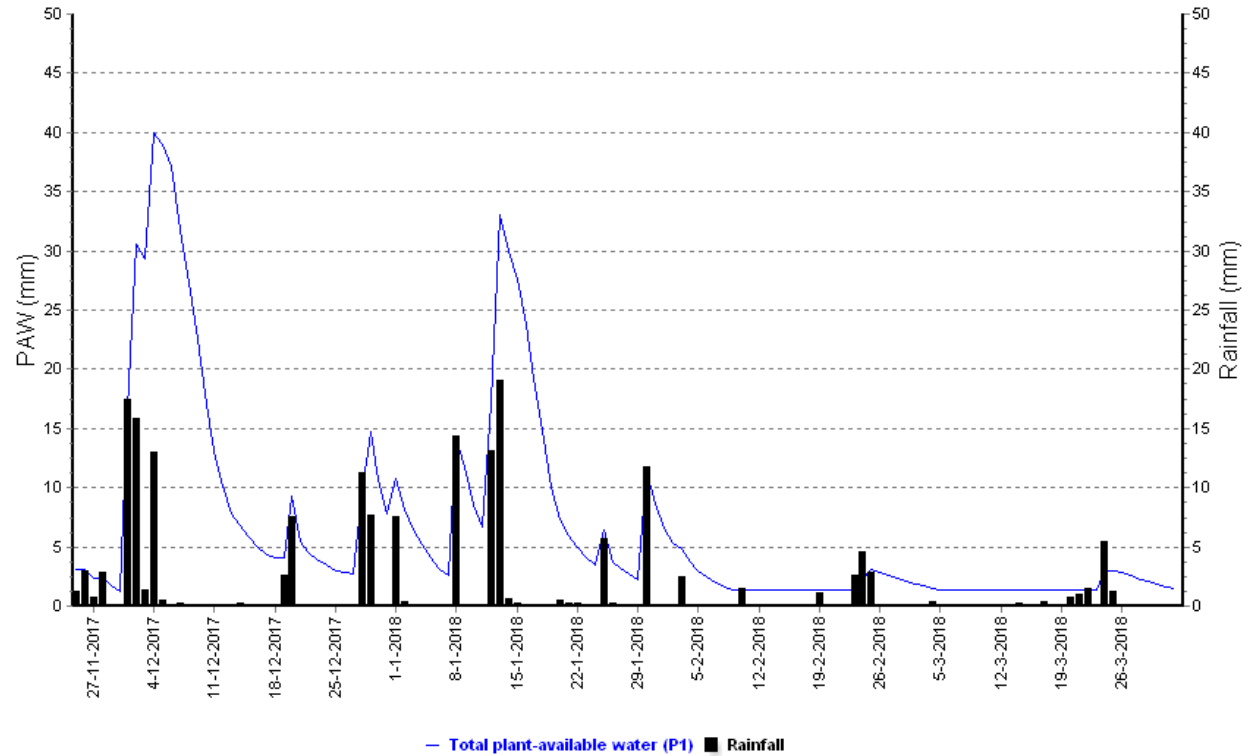
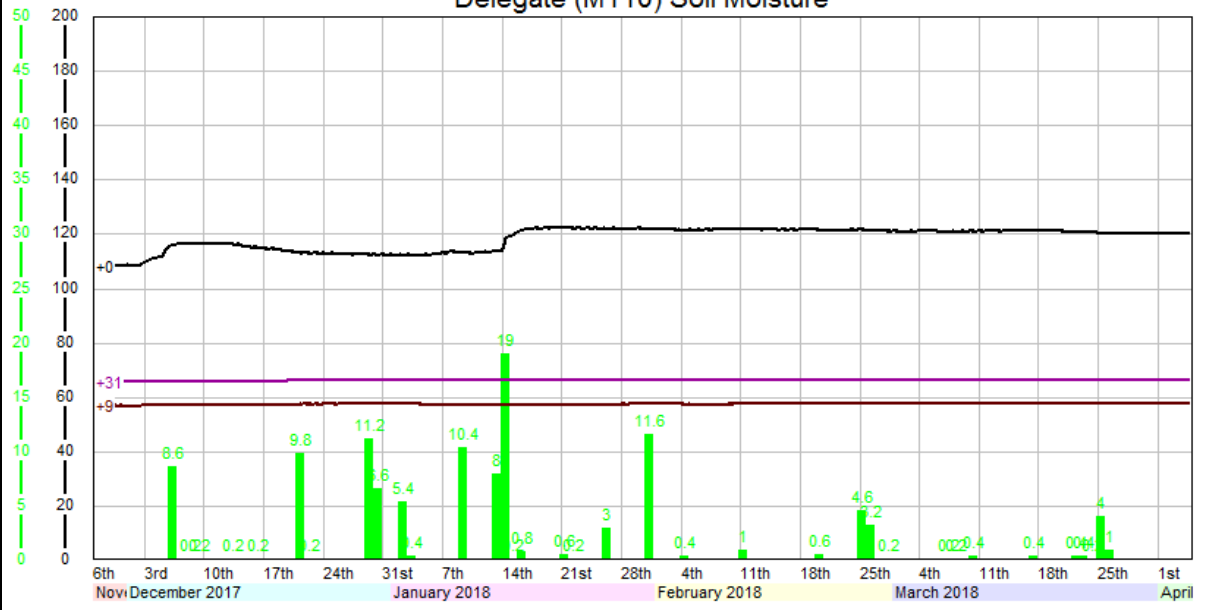

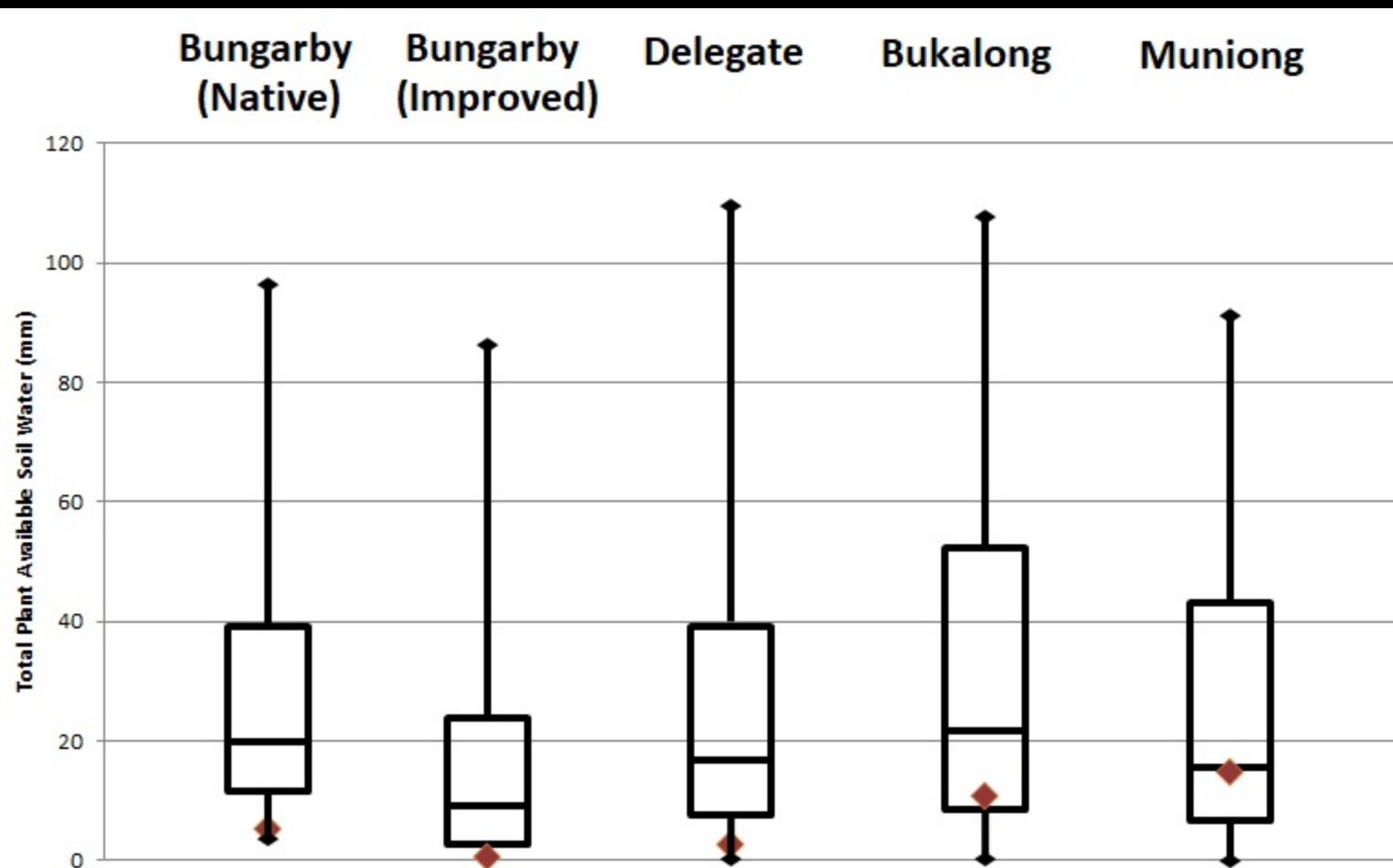

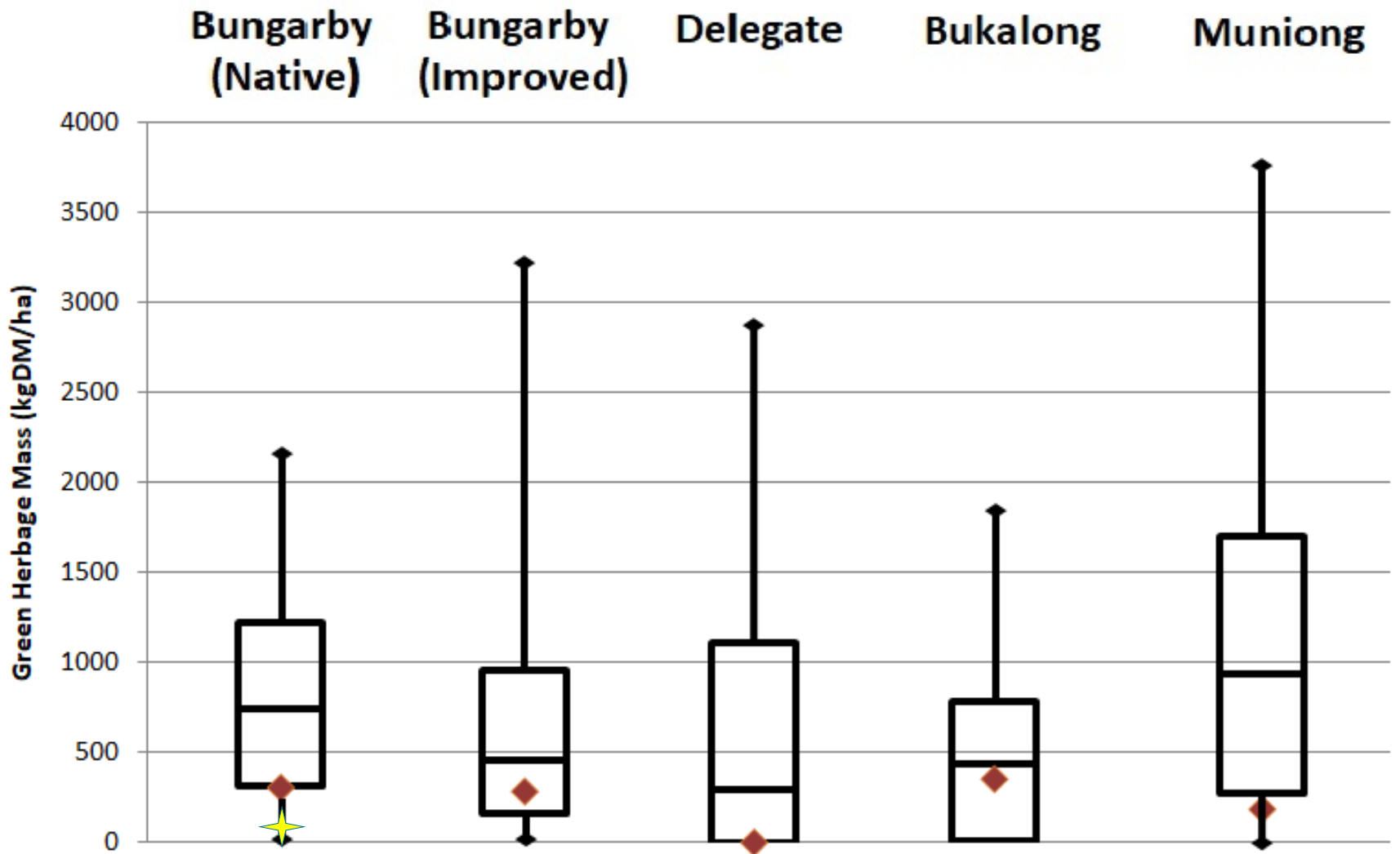

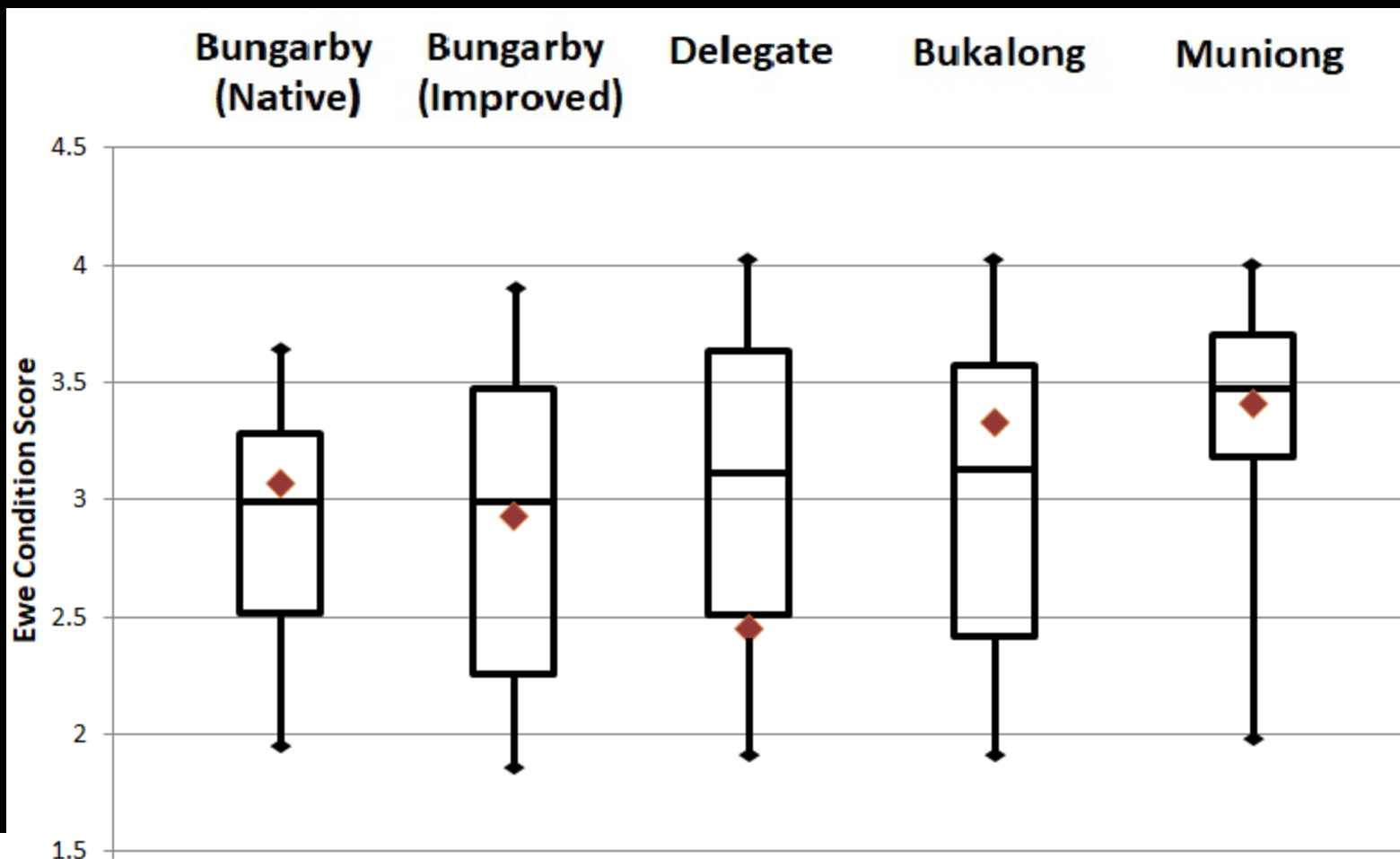

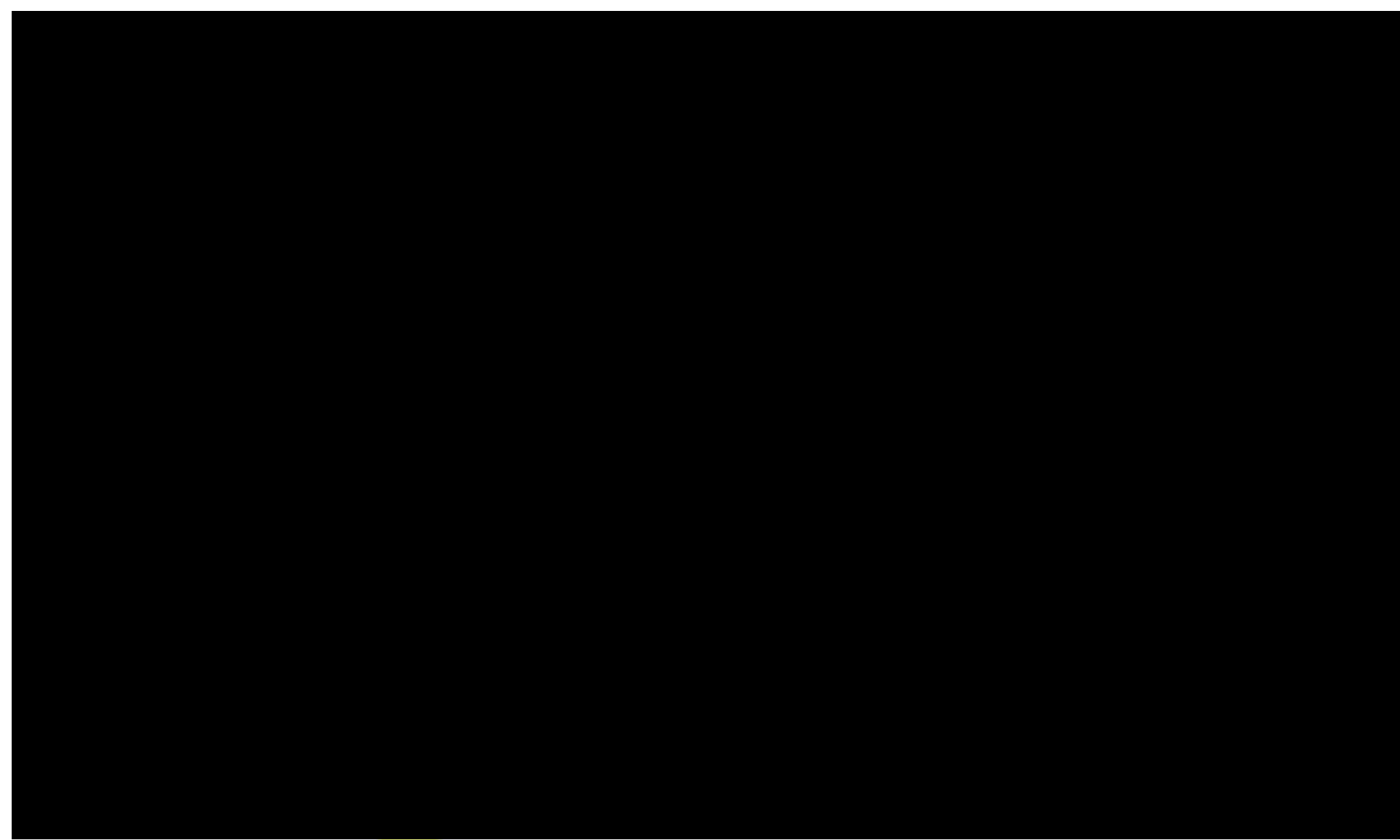

GRAZ PROPHET CONSULTING

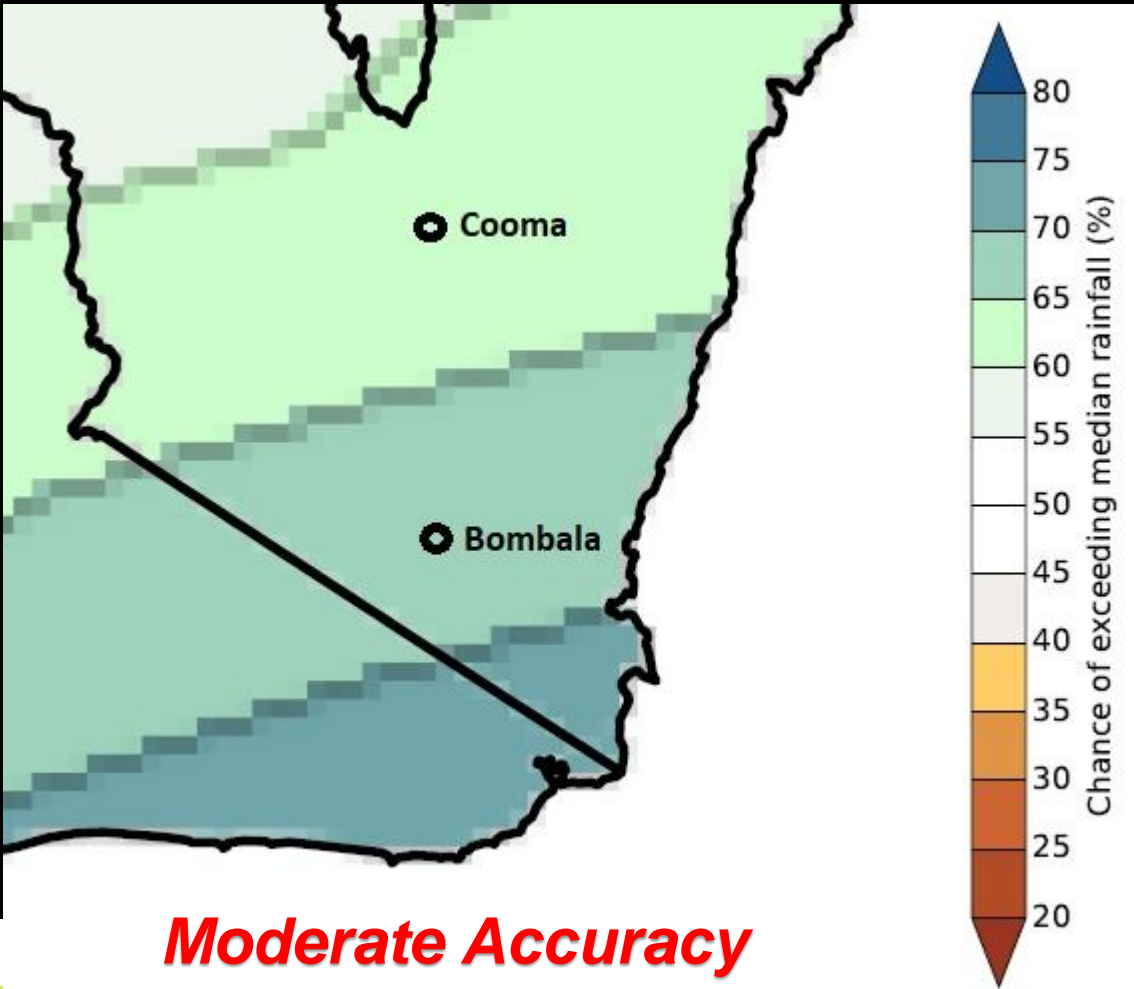

Moderate Accuracy



Bungarby

Rainfall

Median	104 mm
Chance of above median	<u>Likely</u>

Rainfall total of at least
(mm)

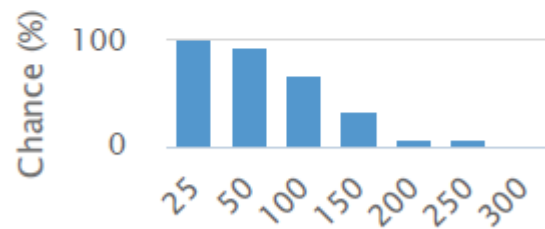

Past accuracy	<u>Moderate</u>
---------------	-----------------

Delegate

Rainfall

Median	126 mm
Chance of above median	<u>Likely</u>

Rainfall total of at least
(mm)

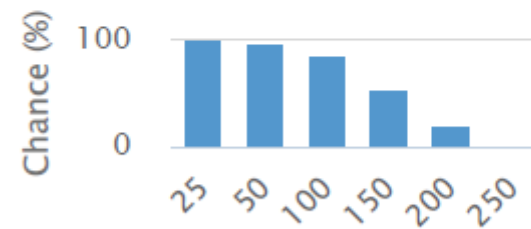

Past accuracy	<u>Moderate</u>
---------------	-----------------



Outlook for April at Bungarby

Rainfall

Median 27 mm

Chance of above median Equal likelihood

Rainfall total of at least (mm)

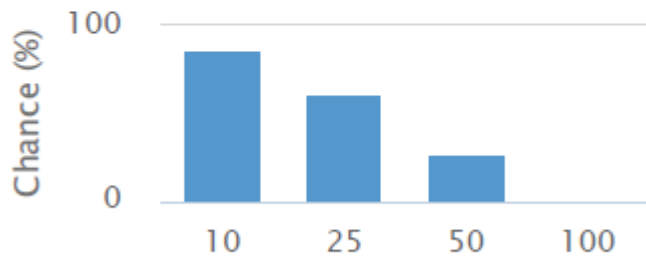

Past accuracy Low

Outlook for April at Delegate

Rainfall

Median 37 mm

Chance of above median Equal likelihood

Rainfall total of at least (mm)

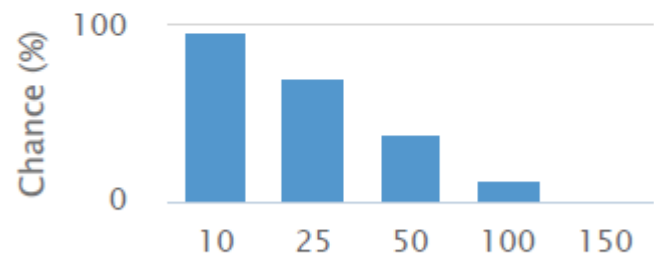

Past accuracy Low



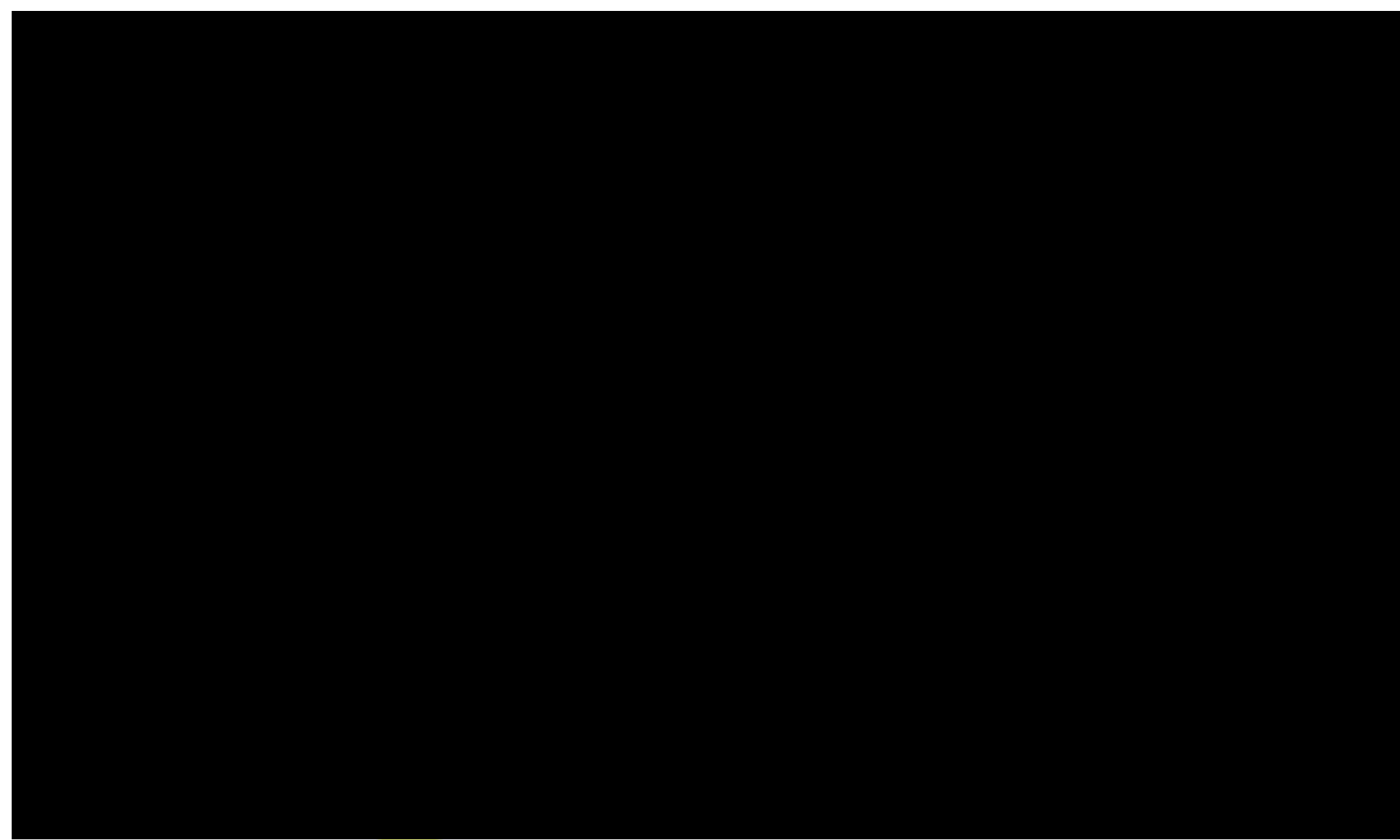

GRAZ PROPHET CONSULTING

Bungarby (Native)

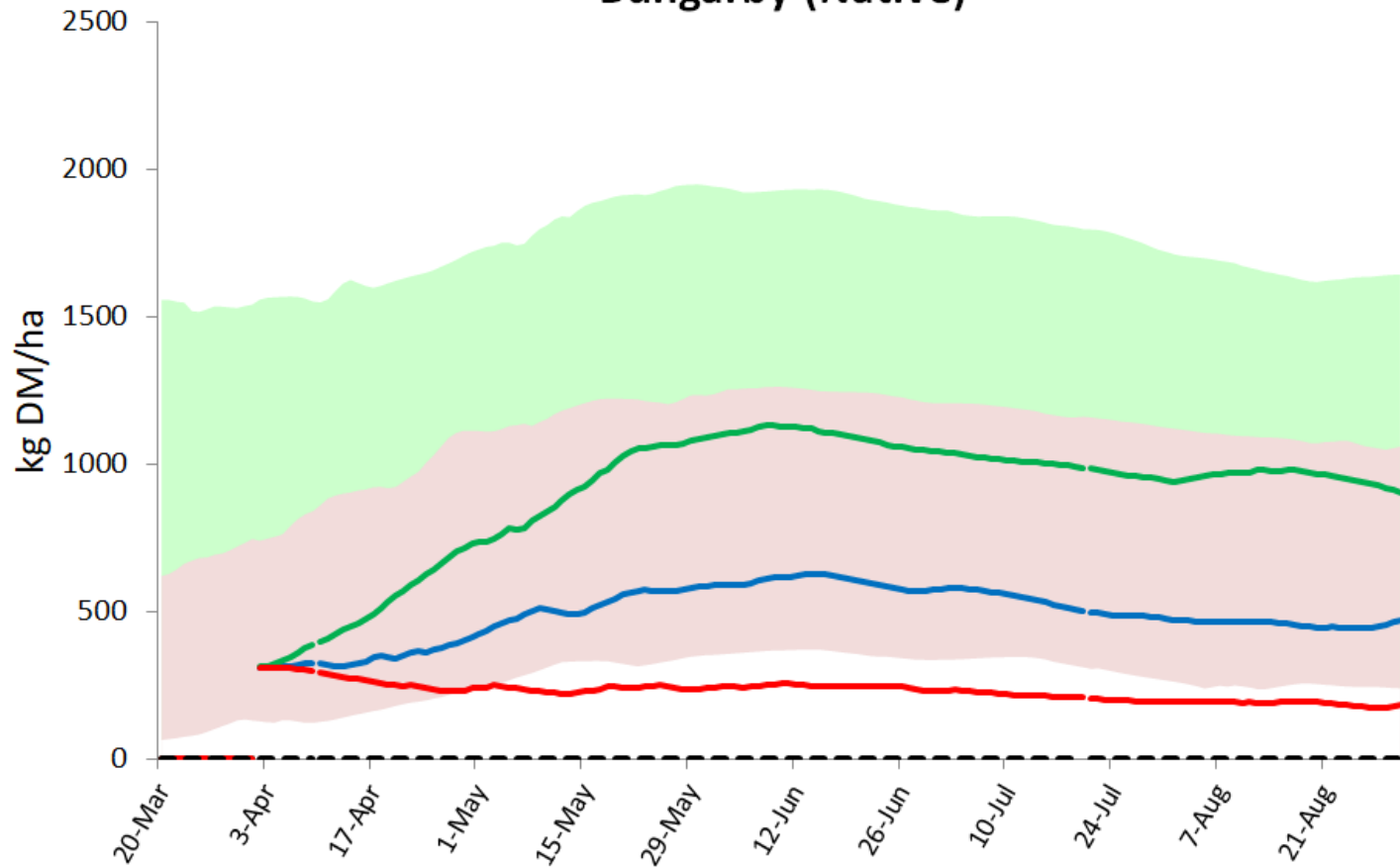

Bungarby Improved

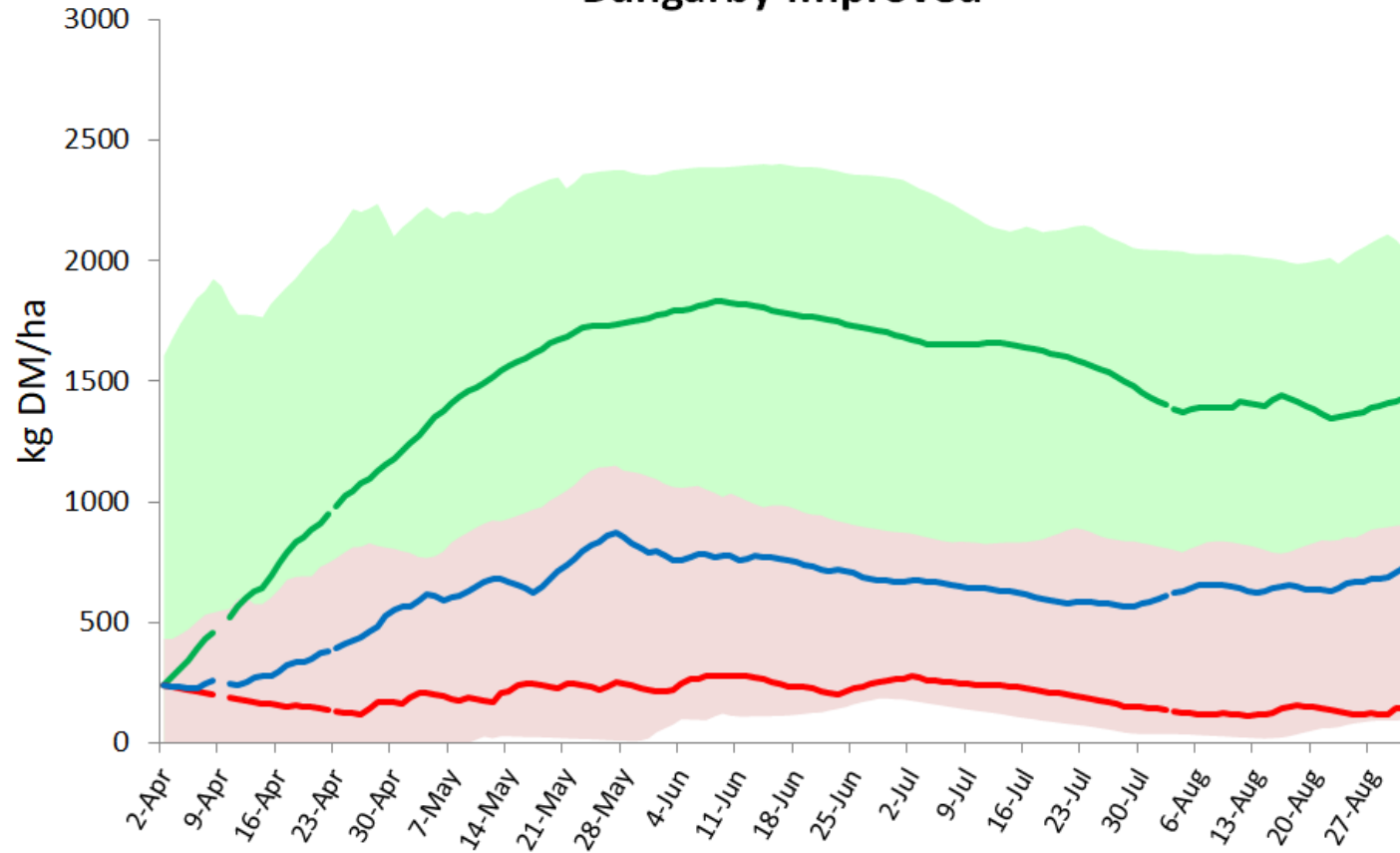

Delegate

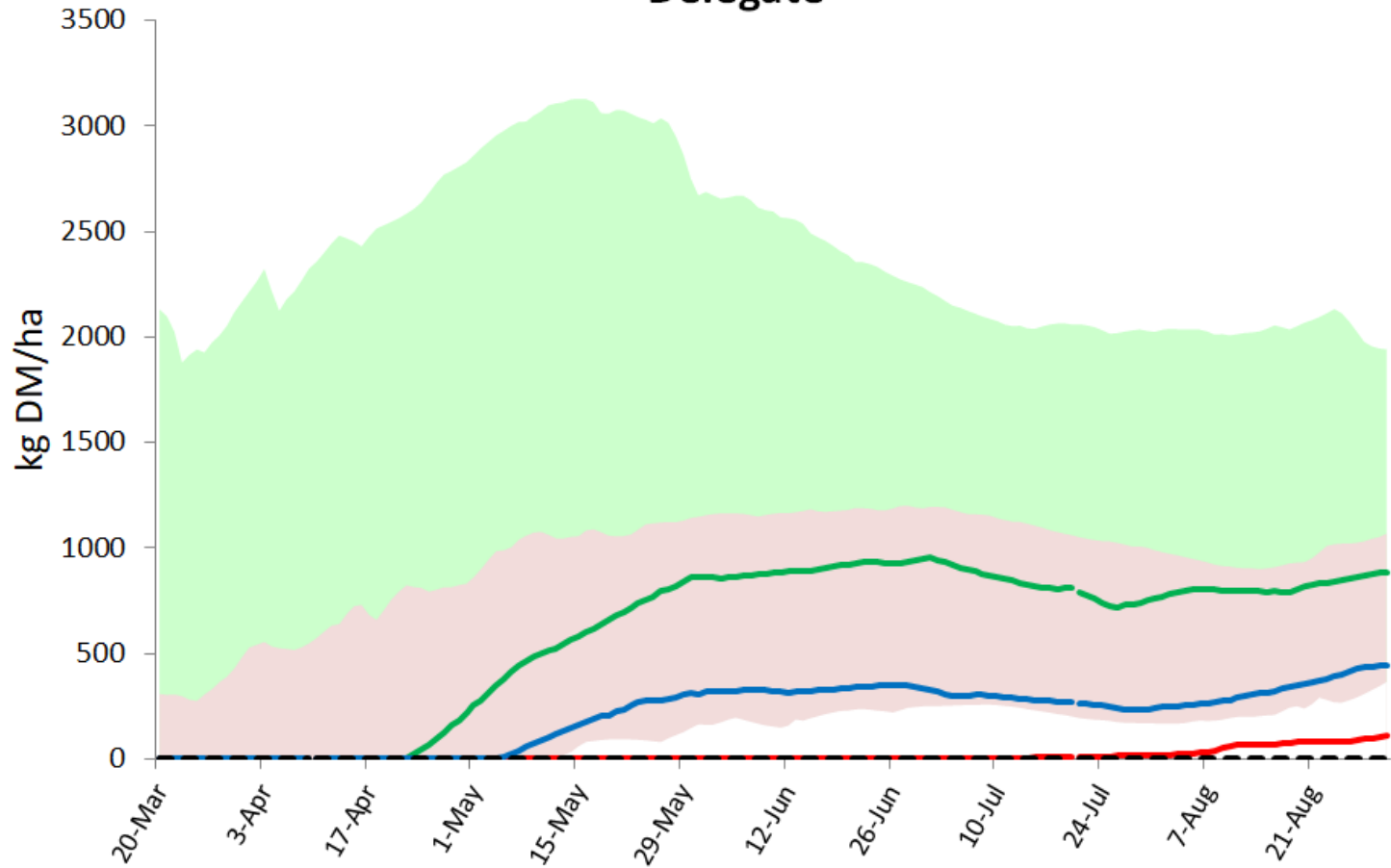

Bungarby (Native)

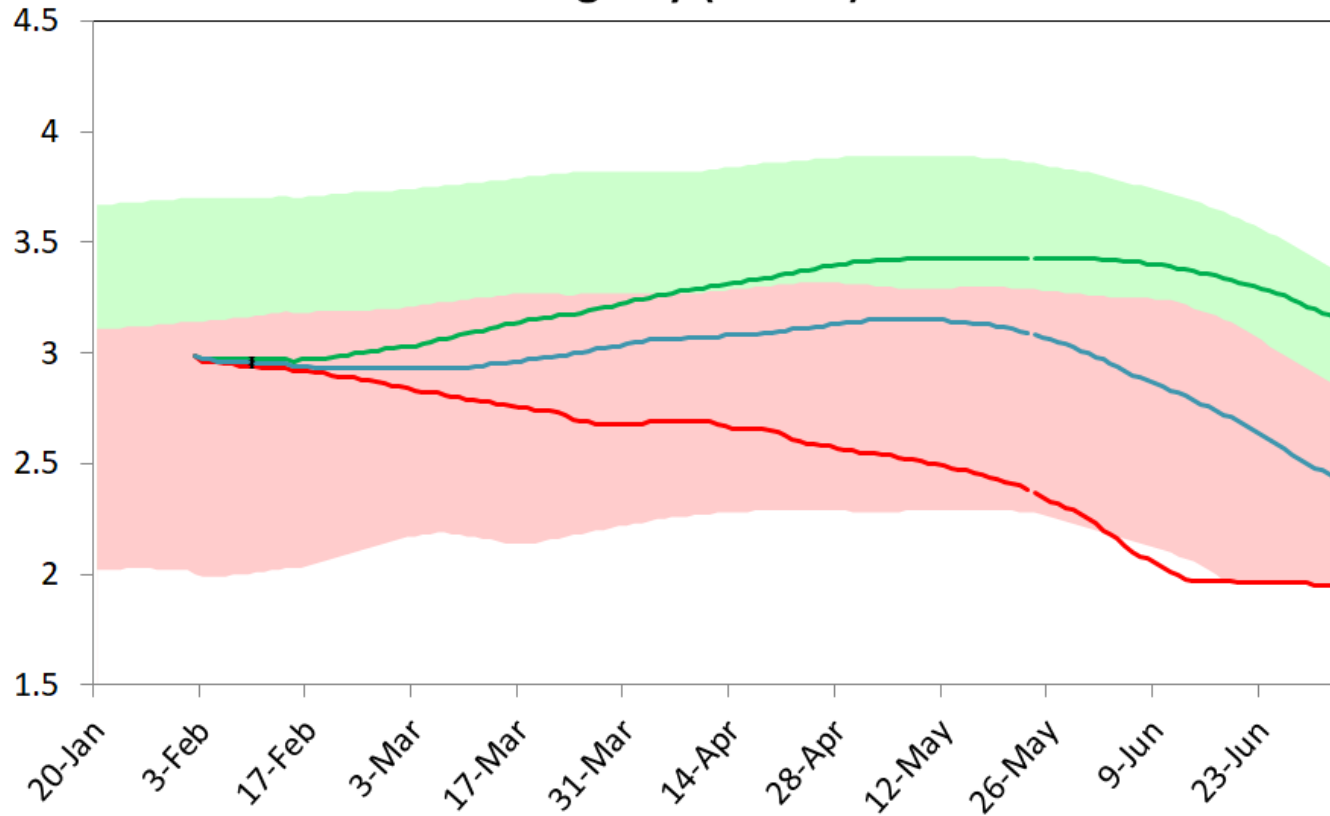

Bungarby (Improved)

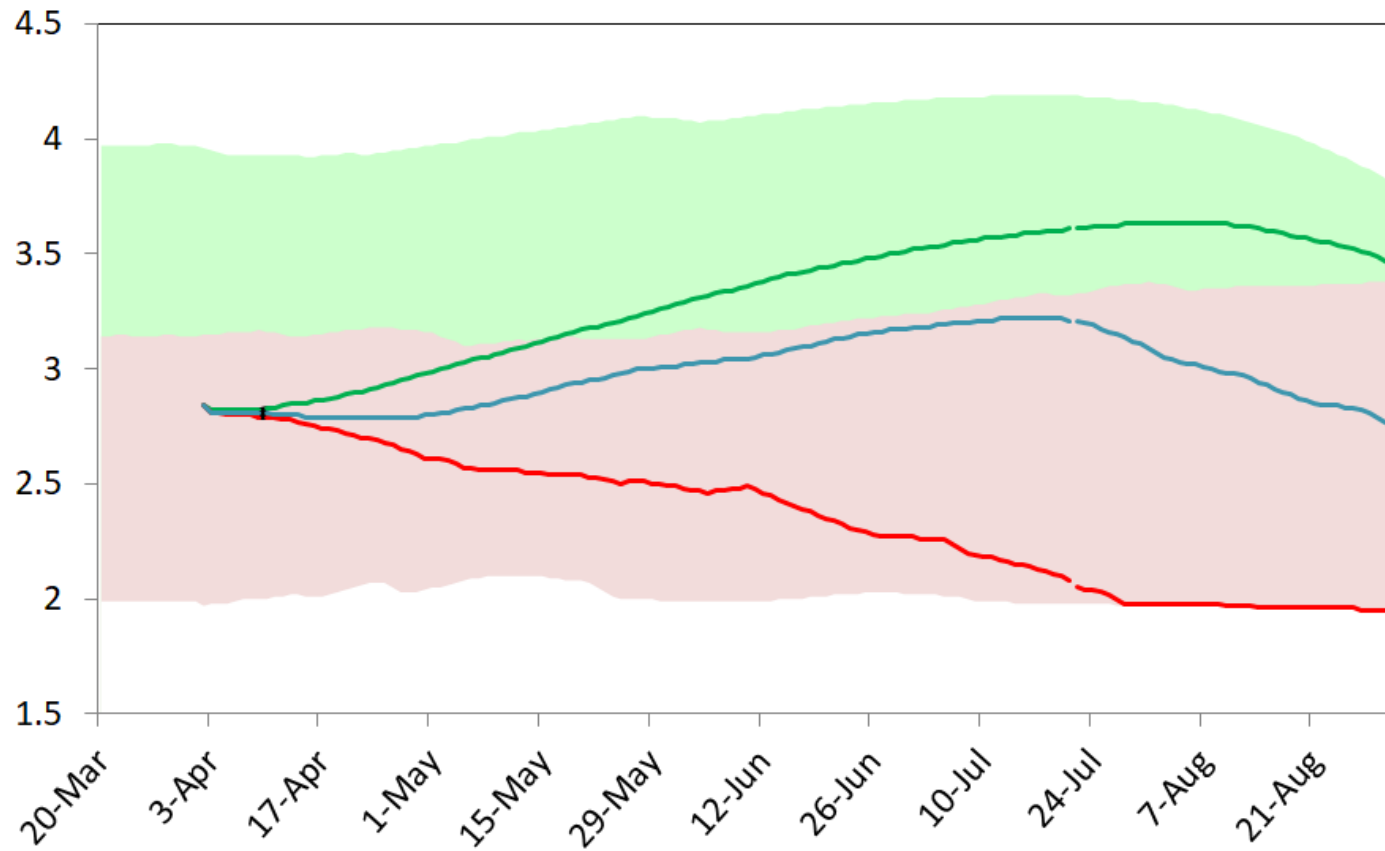

Delegate

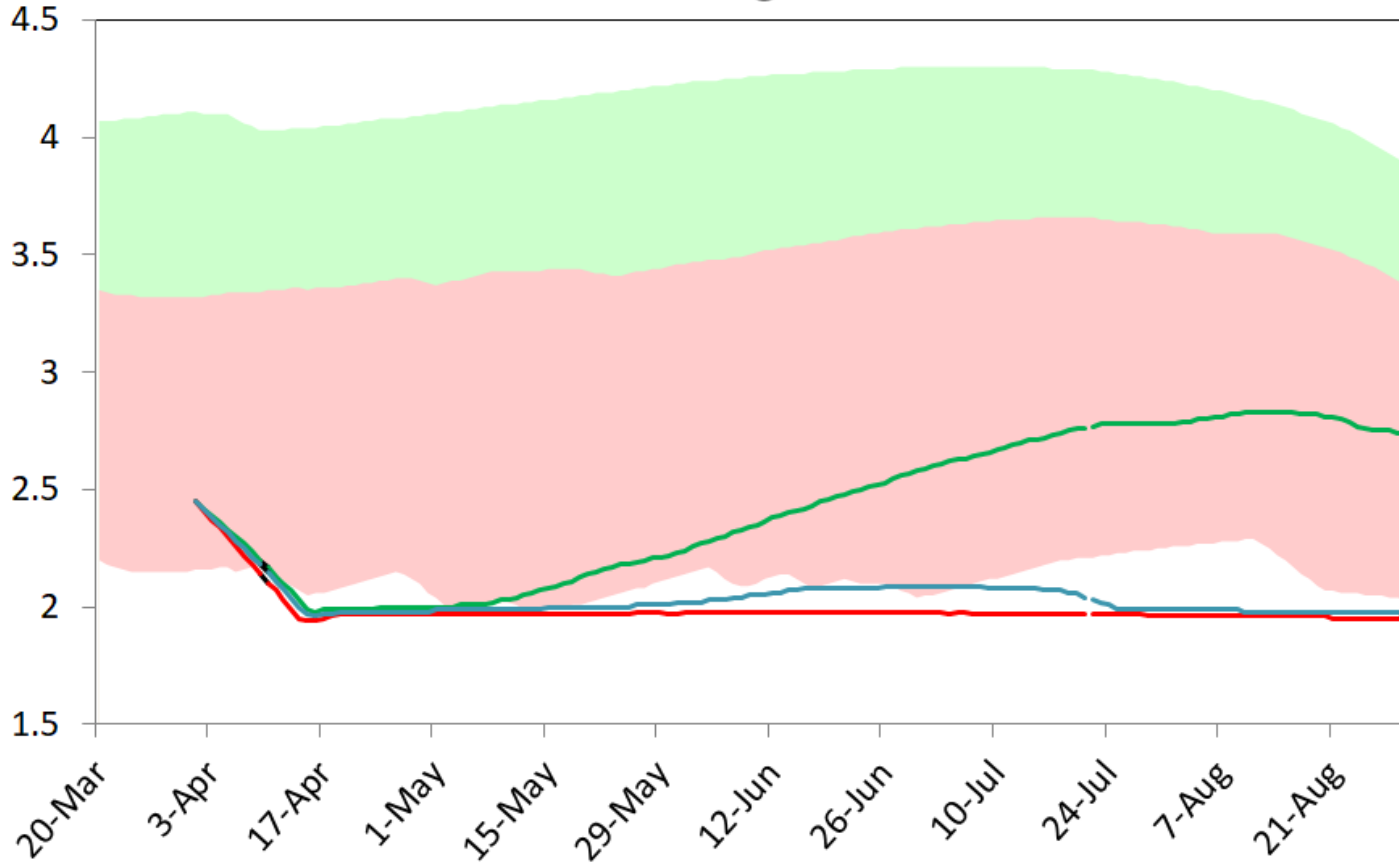

Bungarby (Native)

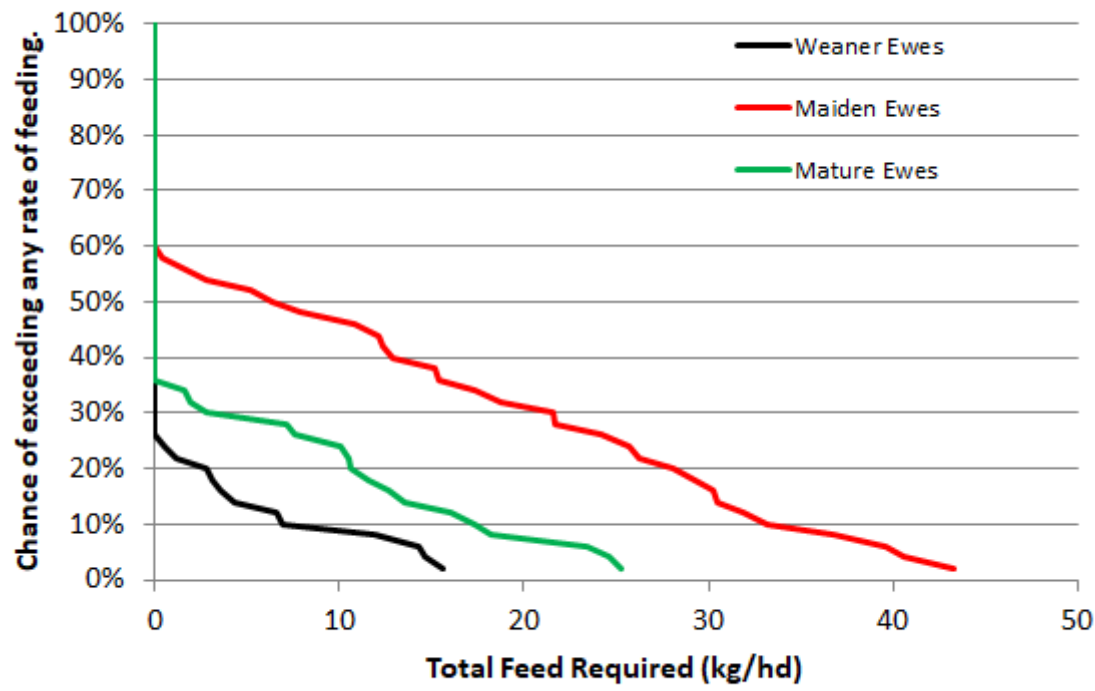

Bungarby (Improved)

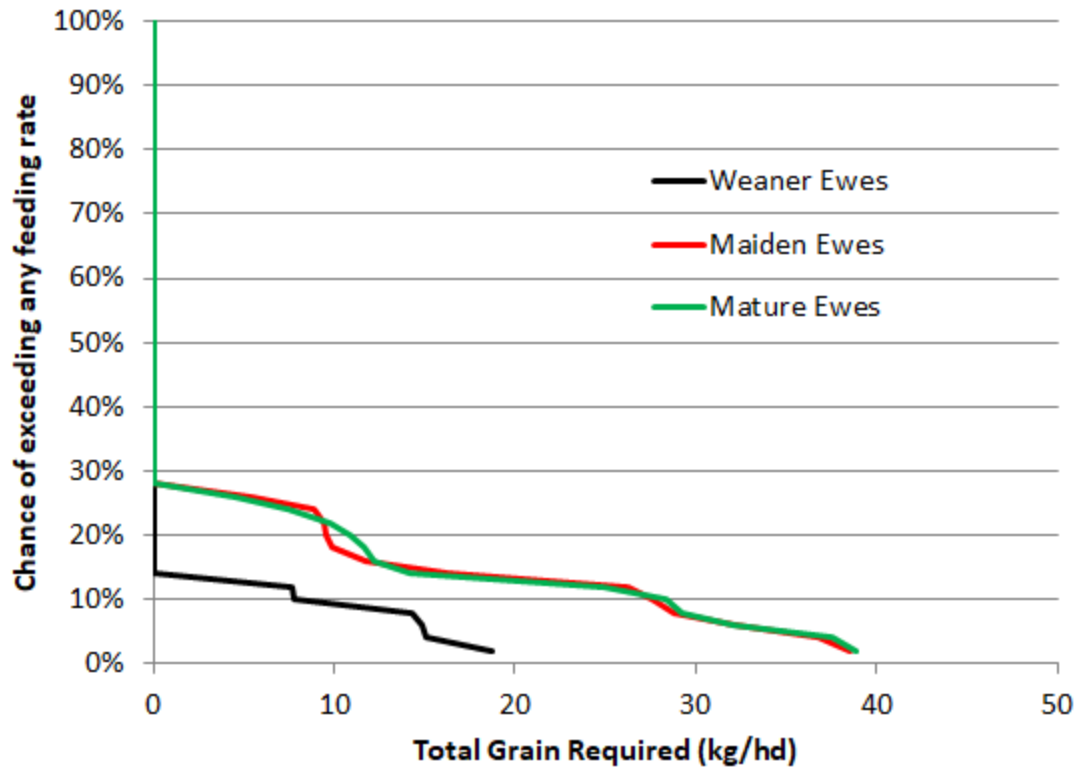

Delegate

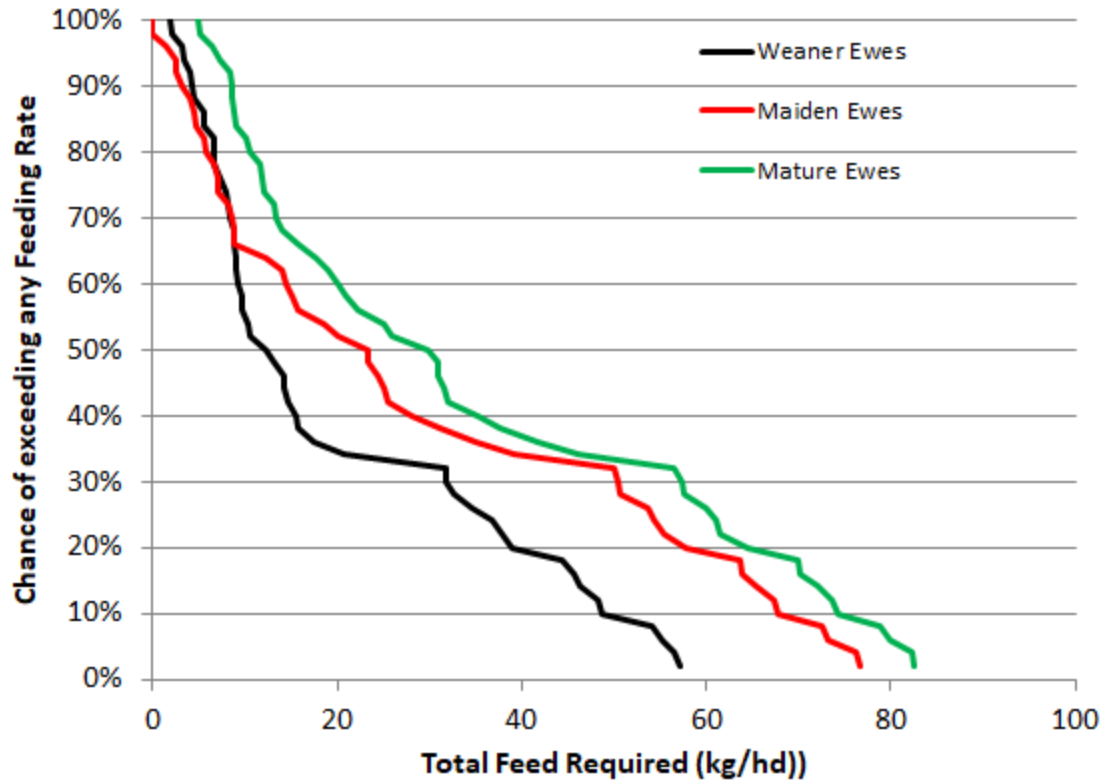

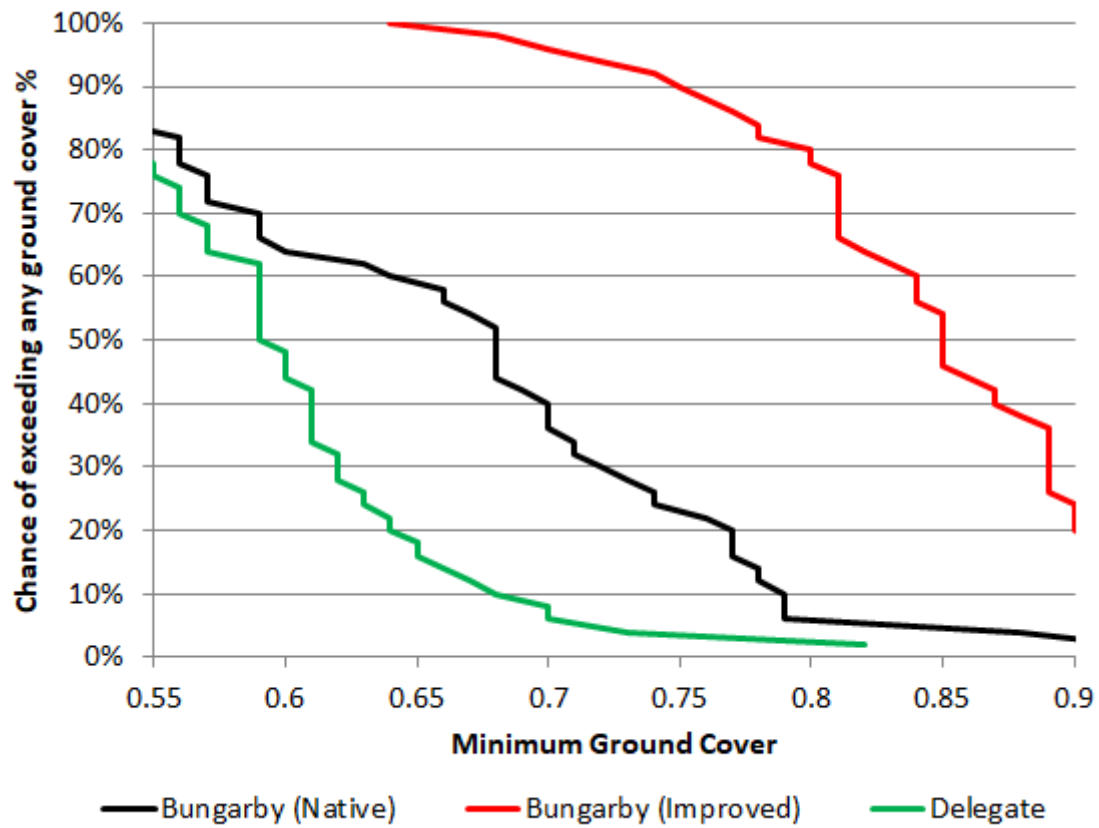



Delegate

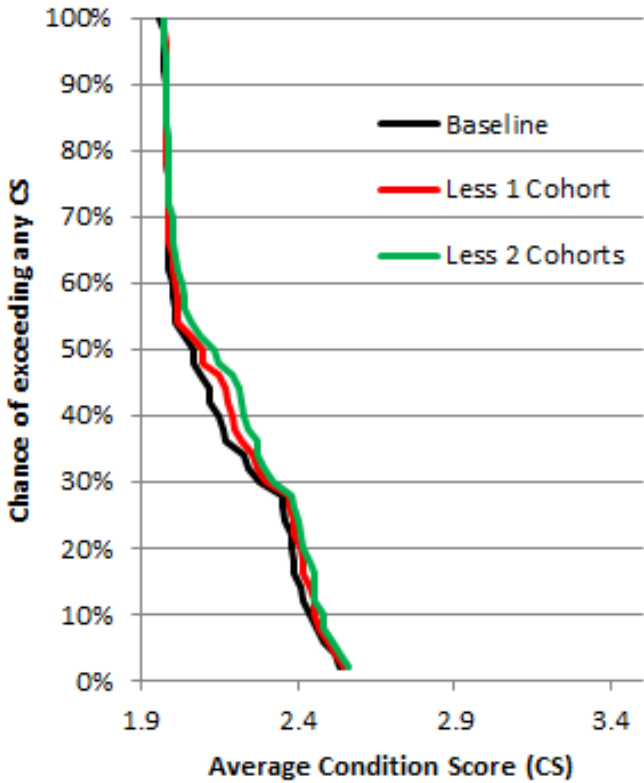

Bungarby (Native)

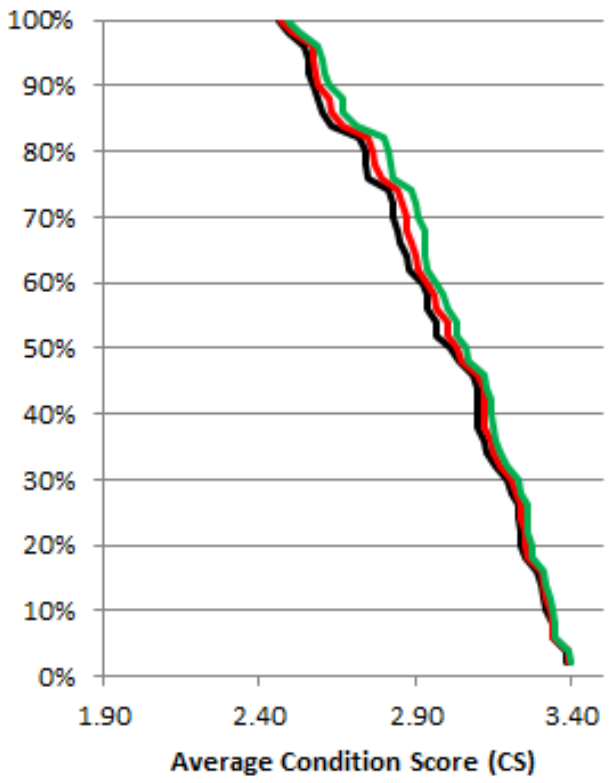

Bungarby (Improved)

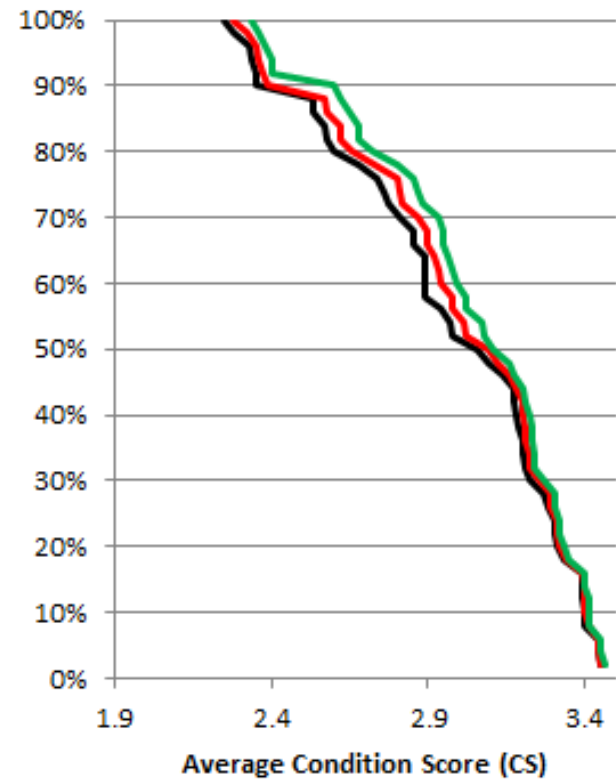

Delegate

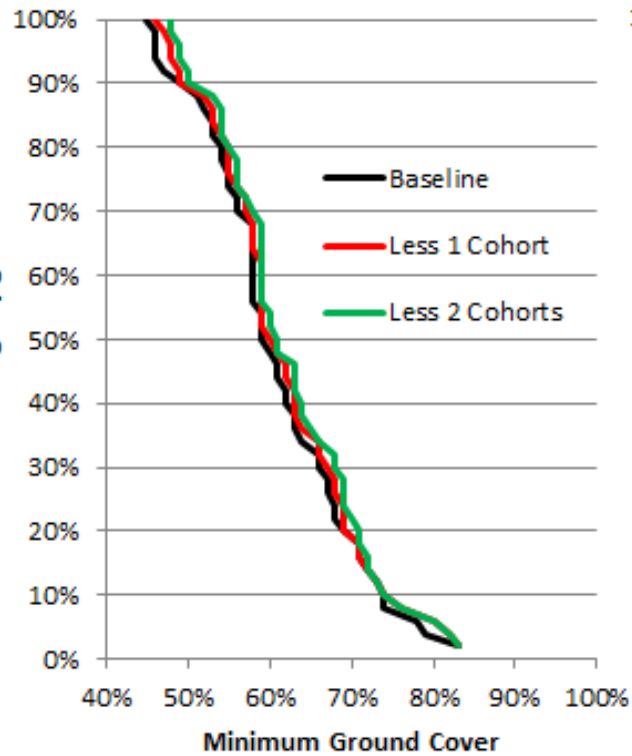

Bungarby (Native)

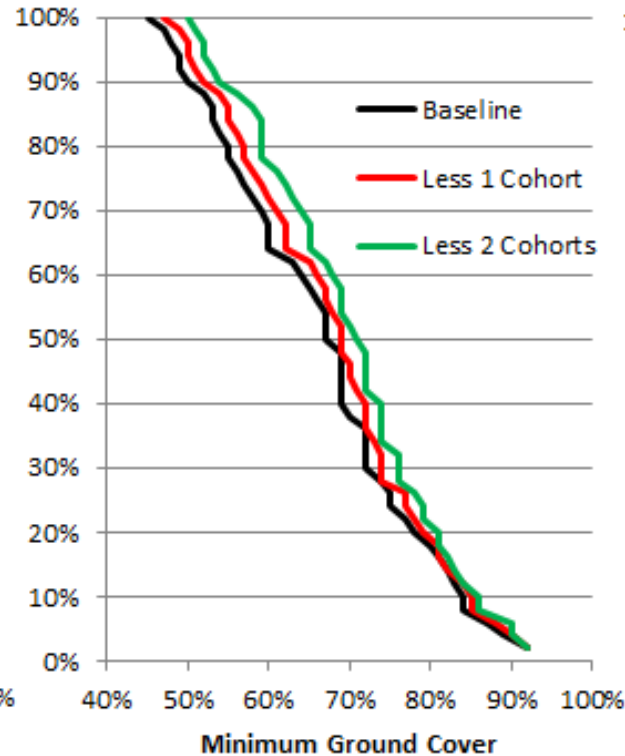

Bungarby (Improved)

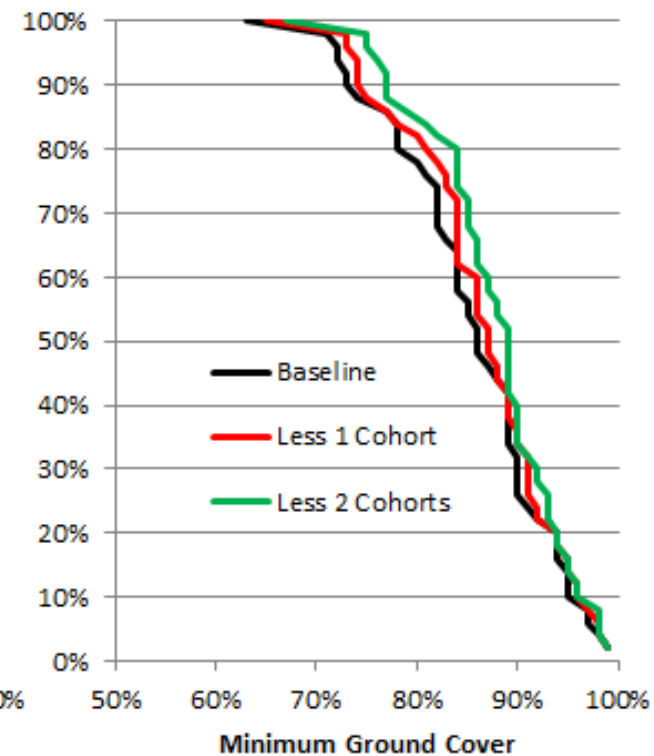

Delegate

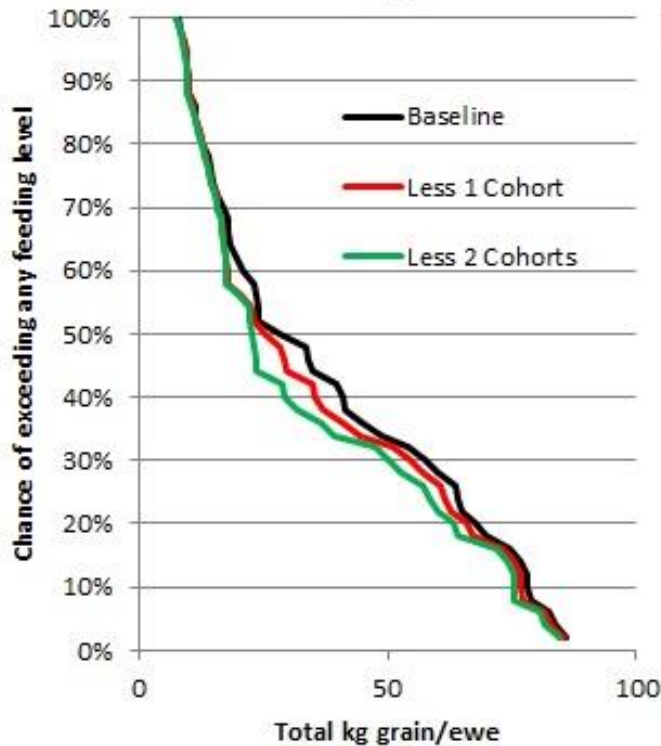

Bungarby (Native)

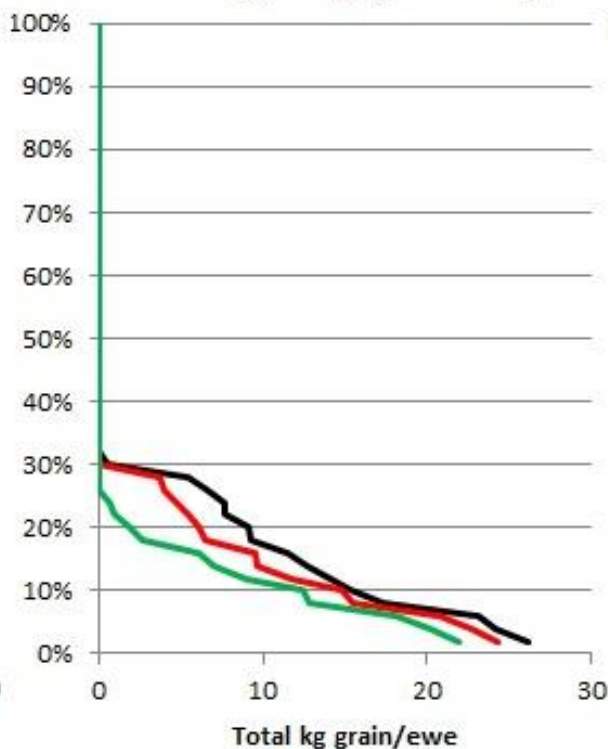

Bungarby (Improved)

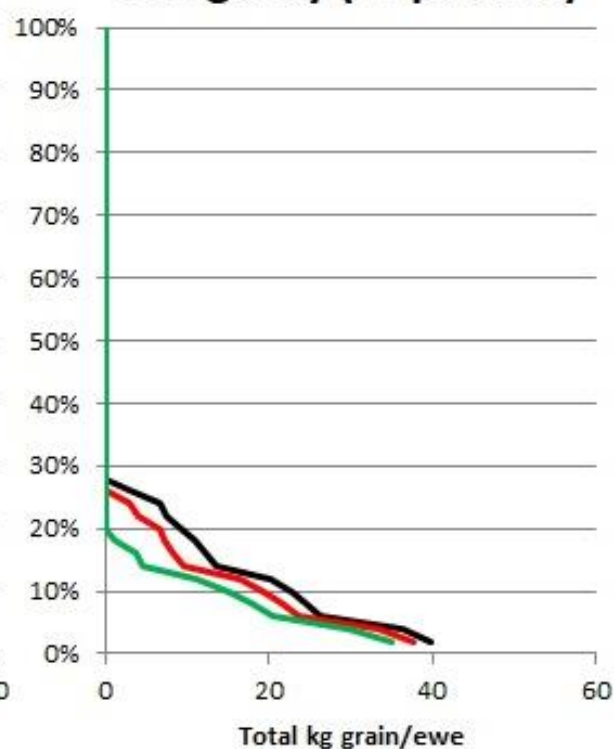



Sell oldest cohort

Sell two cohorts

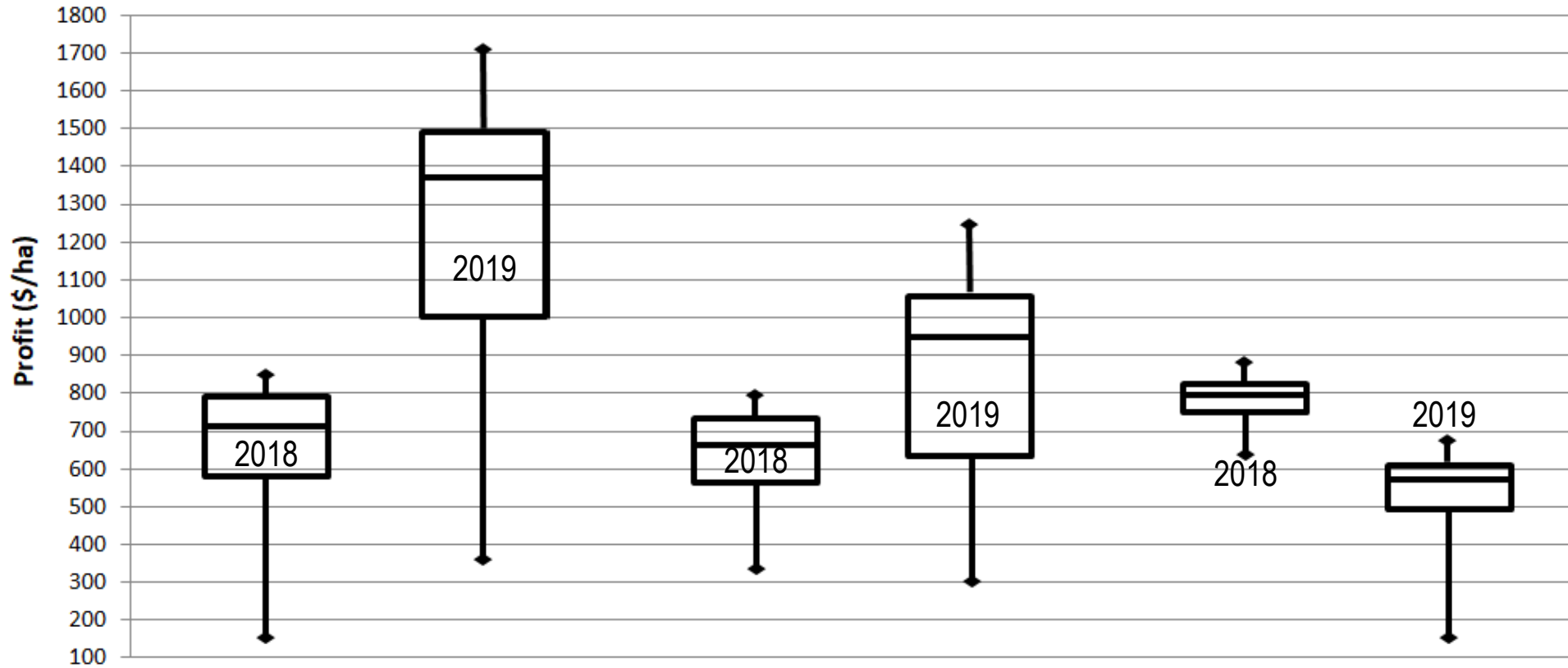



Lamb Value	Wool Price	Grain Price				
		\$ 240	\$ 270	\$ 300	\$ 330	\$ 360
50	-10%	\$5.08	\$11.88	\$18.68	\$25.48	\$32.27
	Current	\$3.43	\$10.23	\$17.03	\$23.83	\$30.63
	+10%	\$1.79	\$8.58	\$15.38	\$22.18	\$28.98
60	-10%	\$1.81	\$4.98	\$11.78	\$18.58	\$25.38
	Current	\$3.46	\$3.34	\$10.13	\$16.93	\$23.73
	+10%	\$5.11	\$1.69	\$8.49	\$15.29	\$24.35
70	-10%	\$8.71	\$1.91	\$4.89	\$11.68	\$20.75
	Current	\$10.36	\$3.56	\$3.24	\$10.04	\$16.84
	+10%	\$14.27	\$5.21	\$1.59	\$8.39	\$15.19



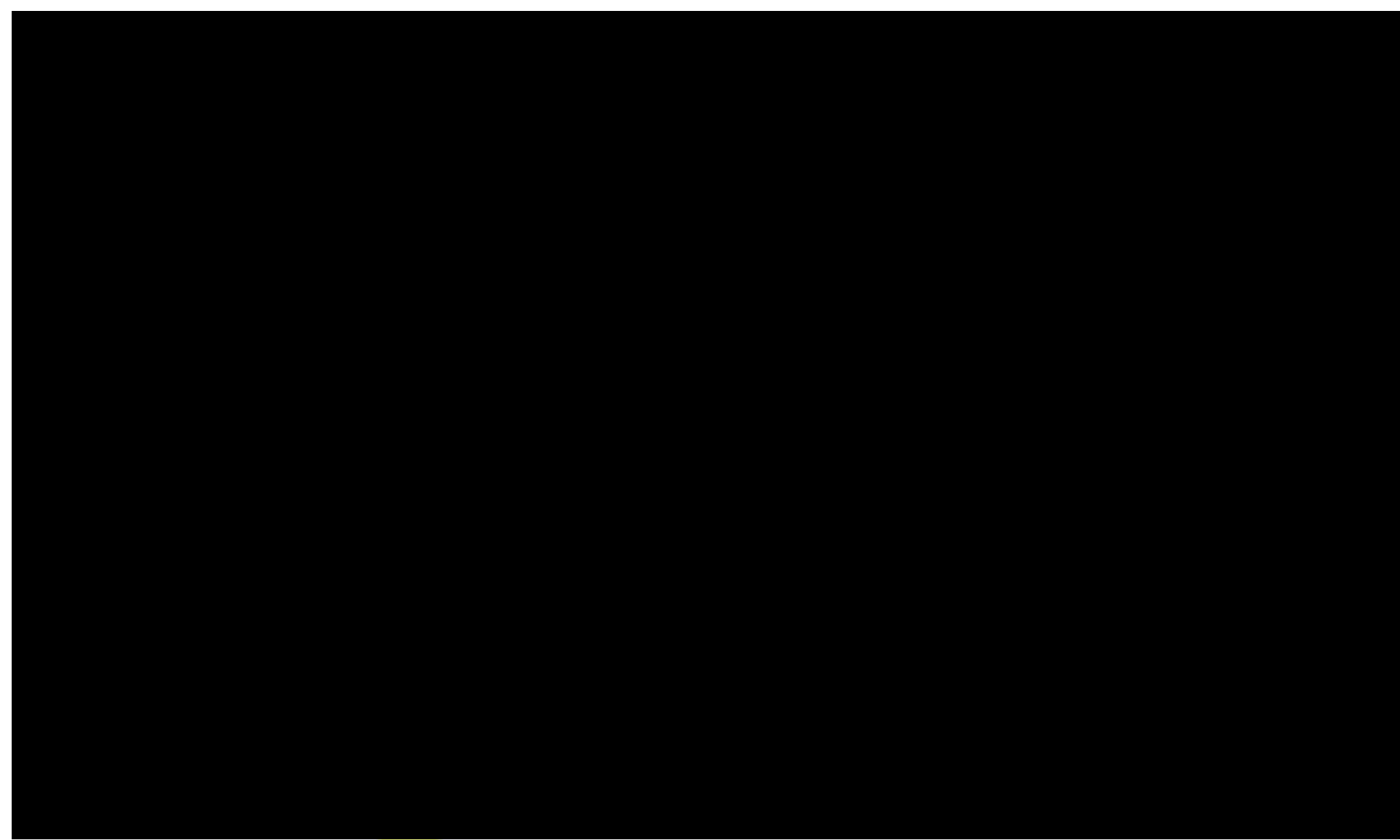

GRAZ PROPHET CONSULTING

Lamb Value	Wool Price	Grain Price				
		\$ 240	\$ 270	\$ 300	\$ 330	\$ 360
50	-10%	\$3.20	\$4.81	\$6.41	\$8.02	\$9.62
	Current	\$3.19	\$4.79	\$6.39	\$8.00	\$9.60
	+10%	\$3.17	\$4.77	\$6.38	\$7.98	\$9.59
60	-10%	\$1.31	\$2.91	\$4.51	\$6.12	\$7.72
	Current	\$1.45	\$3.05	\$4.66	\$6.26	\$7.71
	+10%	\$1.27	\$2.88	\$4.48	\$6.09	\$7.69
70	-10%	\$0.59	\$1.01	\$2.62	\$4.22	\$5.83
	Current	\$0.61	\$1.00	\$2.60	\$4.20	\$5.81
	+10%	\$0.62	\$0.98	\$2.58	\$4.19	\$5.79



on site) to cover all contingencies.

